

1:750,000

- Key:**
- Newbuild Infrastructure Boundary
 - 1km Buffer
 - Section Dividing Line
 - Indicative alignment of the Stanlow AGI to Flint AGI Pipeline
 - Indicative alignment of the Ince AGI to Stanlow AGI Pipeline
 - Above Ground Installation (AGI)
 - Grade I Listed Building
 - Grade II Listed Building
 - Grade II* Listed Building
 - Bridleway
 - Footpath
 - Restricted Byway
 - WFD Water Body
 - Historic Landfill Site
 - Scheduled Monuments
 - Site of Special Scientific Interest
 - Special Protection
 - RAMSAR
 - Flood Zone 3
 - Conservation
 - Noise Action Planning Important Areas (IA)
 - Local Nature Reserve

SCALE: 1:20,000
 0 255 510 Metres

Contains OS data © Crown Copyright and database right 2020

HyNet North West

PROJECT TITLE
HyNet Carbon Dioxide Pipeline DCO

DRAWING TITLE
 Figure 3.3 - Environmental Features Sheet 1 of 7

DRAWING STATUS
 FOR DESIGN CHANGE REQUEST 1

DRAWN KD	CHECKED JH	APPROVED RC	AUTHORISED MT
-------------	---------------	----------------	------------------

SCALE @ A3 SIZE 1:20,000	DATE 10/03/2023	REVISION B
-----------------------------	--------------------	---------------

DRAWING NUMBER
 EN070007-APP-ES-3.3-Sheet 1

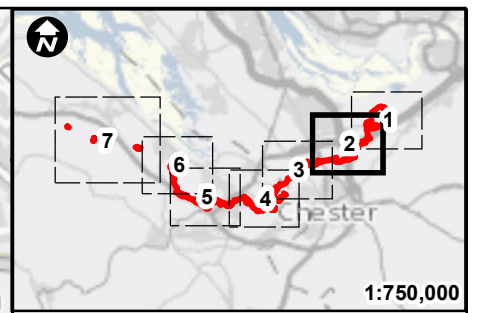
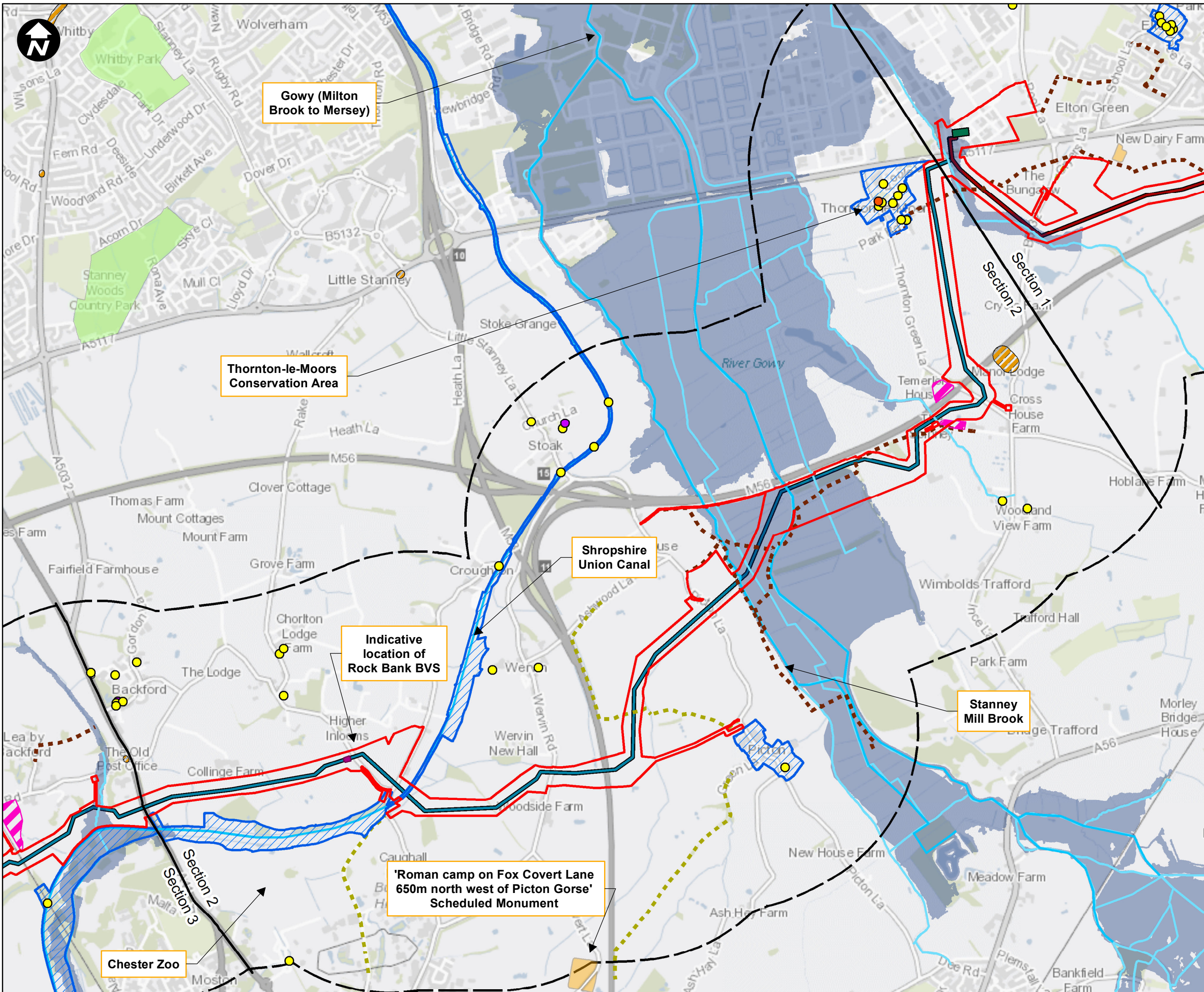

- Key:**
- Newbuild Infrastructure Boundary
 - 1km Buffer
 - Section Dividing Line
 - Indicative alignment of the Stanlow AGI to Flint AGI Pipeline
 - Indicative alignment of the Ince AGI to Stanlow AGI Pipeline
 - Above Ground Installation (AGI)
 - Block Valve Station (BVS)
 - Grade I Listed Building
 - Grade II Listed Building
 - Grade II* Listed Building
 - Bridleway
 - Footpath
 - WFD Water Body
 - Historic Landfill Site
 - Scheduled Monuments
 - Flood Zone 3
 - Conservation
 - Noise Action Planning Important Areas (IA)
 - Local Nature Reserve

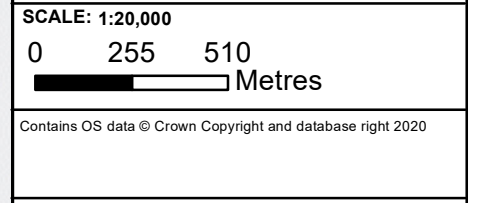

Contains OS data © Crown Copyright and database right 2020

HyNet North West

PROJECT TITLE
HyNet Carbon Dioxide Pipeline DCO

DRAWING TITLE
Figure 3.3 - Environmental Features Sheet 2 of 7

DRAWING STATUS
FOR DESIGN CHANGE REQUEST 1

DRAWN KD	CHECKED JH	APPROVED RC	AUTHORISED MT
SCALE @ A3 SIZE 1:20,000	DATE 10/03/2023	REVISION B	

DRAWING NUMBER
EN070007-APP-ES-3.3-Sheet 2

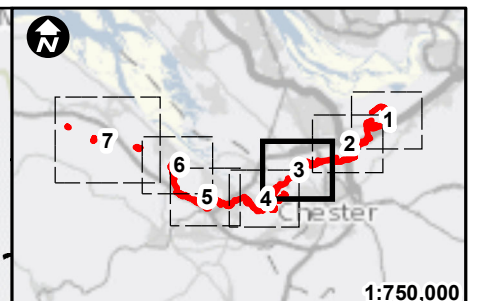
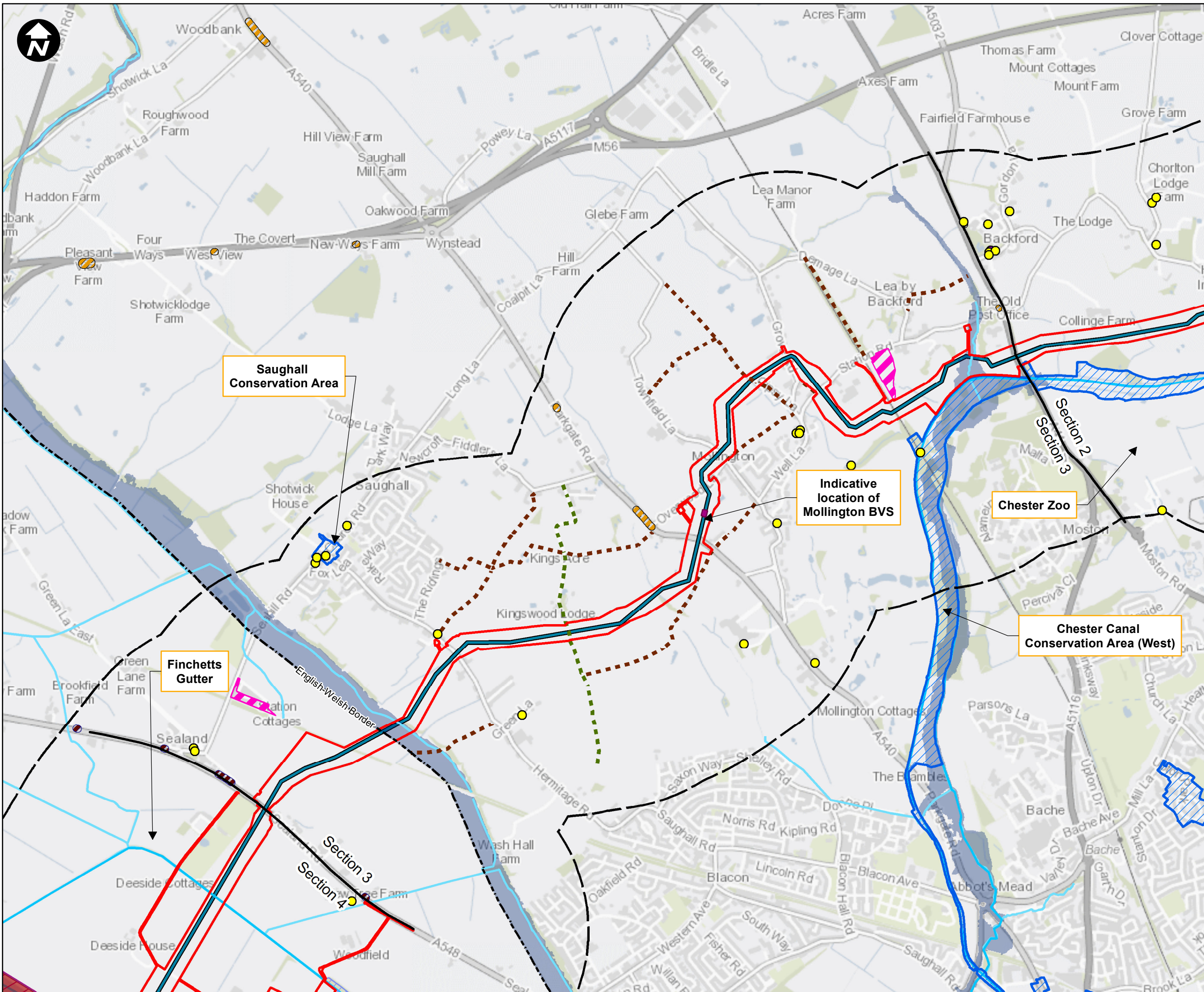

Key:

- Newbuild Infrastructure Boundary
- 1km Buffer
- Section Dividing Line
- Indicative alignment of the Stanlow AGI to Flint AGI Pipeline
- Block Valve Station (BVS)
- Grade II Listed Building
- Grade II* Listed Building
- Byway Open to All Traffic (BOAT)
- Footpath
- WFD Water Body
- Historic Landfill Site
- Ancient Woodland
- Special Area of Conservation
- Site of Special Scientific Interest
- Flood Zone 3
- Conservation Areas
- Noise Action Planning Important Areas (IA)
- Noise Action Planning Priority Areas (NAPPA)

SCALE: 1:20,000
 0 255 510 Metres

Contains OS data © Crown Copyright and database right 2020

HyNet North West

PROJECT TITLE
HyNet Carbon Dioxide Pipeline DCO

DRAWING TITLE
 Figure 3.3 - Environmental Features Sheet 3 of 7

DRAWING STATUS
 FOR DESIGN CHANGE REQUEST 1

DRAWN KD	CHECKED JH	APPROVED RC	AUTHORISED MT
SCALE @ A3 SIZE 1:20,000	DATE 16/03/2023	REVISION B	

DRAWING NUMBER
 EN070007-APP-ES-3.3-Sheet 3

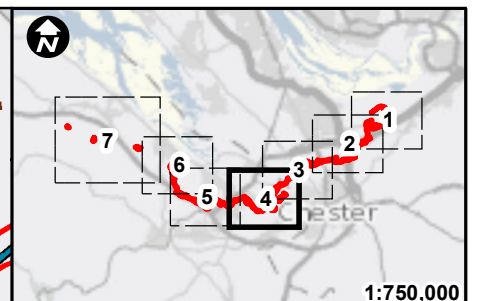
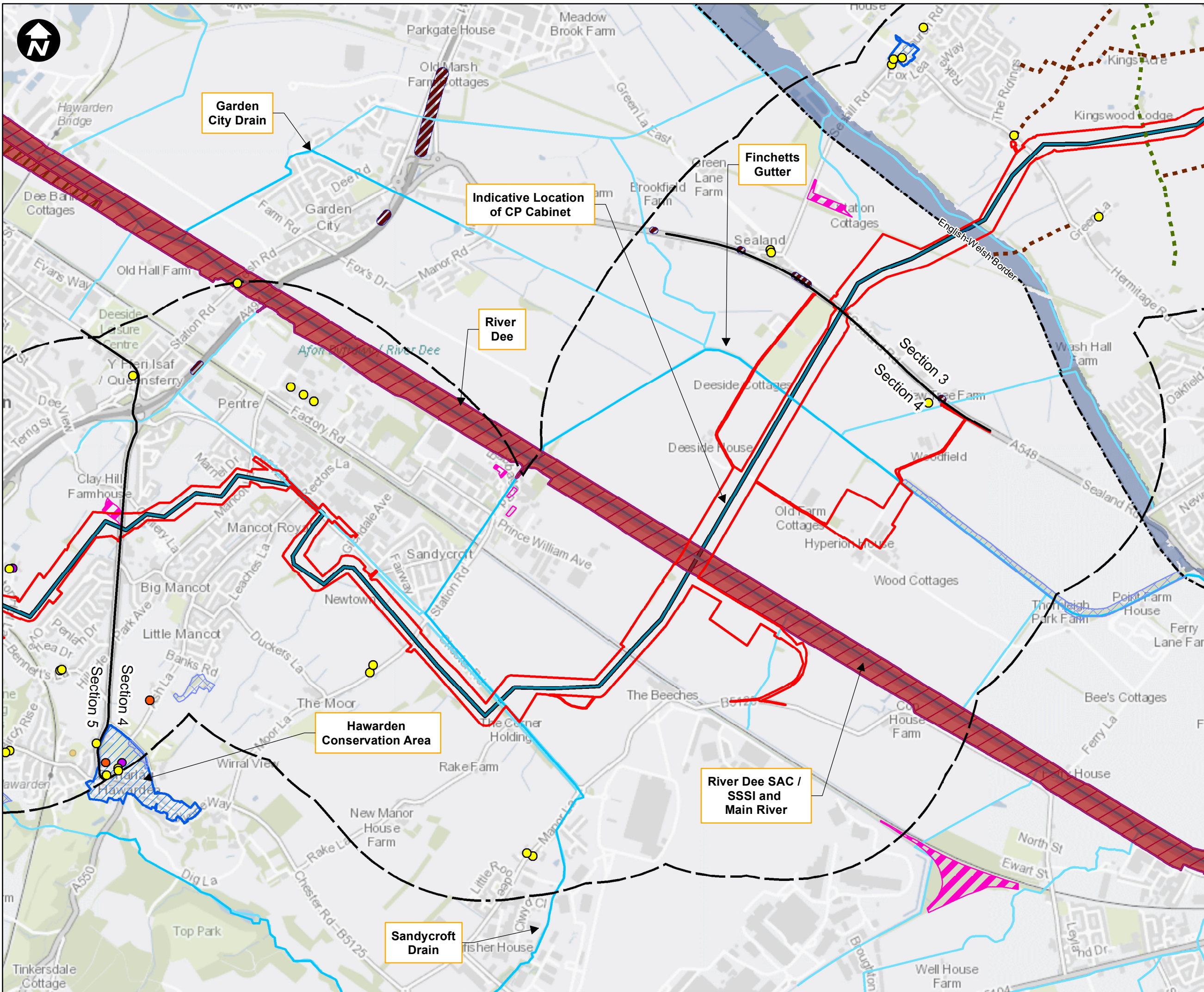

- Key:**
- Newbuild Infrastructure Boundary
 - 1km Buffer
 - Section Dividing Line
 - Indicative alignment of the Stanlow AGI to Flint AGI Pipeline
 - Grade I Listed Building
 - Grade II Listed Building
 - Grade II* Listed Building
 - Byway Open to All Traffic (BOAT)
 - Footpath
 - WFD Water Body
 - Historic Landfill Site
 - Scheduled Monuments
 - Ancient Woodland
 - Special Area of Conservation
 - Site of Special Scientific Interest
 - Special Protection Area
 - RAMSAR
 - Flood Zone 3
 - Conservation Areas
 - Noise Action Planning Important Areas (IA)
 - Noise Action Planning Priority Areas (NAPPA)

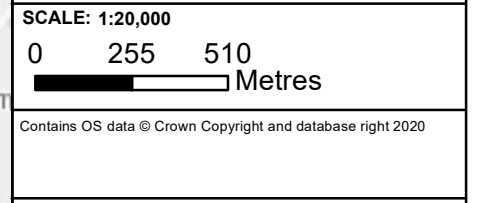

Contains OS data © Crown Copyright and database right 2020

HyNet North West

PROJECT TITLE
HyNet Carbon Dioxide Pipeline DCO

DRAWING TITLE
Figure 3.3 - Environmental Features Sheet 4 of 7

DRAWING STATUS
FOR DESIGN CHANGE REQUEST 1

DRAWN	CHECKED	APPROVED	AUTHORISED
KD	JH	RC	MT

SCALE @ A3 SIZE: 1:20,000 DATE: 16/03/2023 REVISION: B

DRAWING NUMBER
EN070007-APP-ES-3.3-Sheet 4

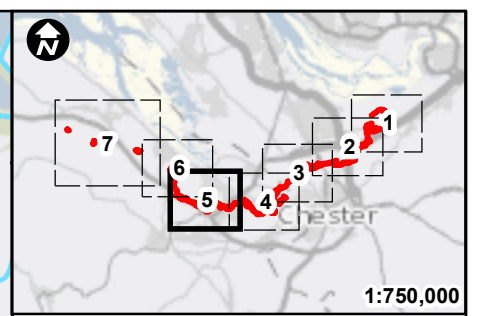
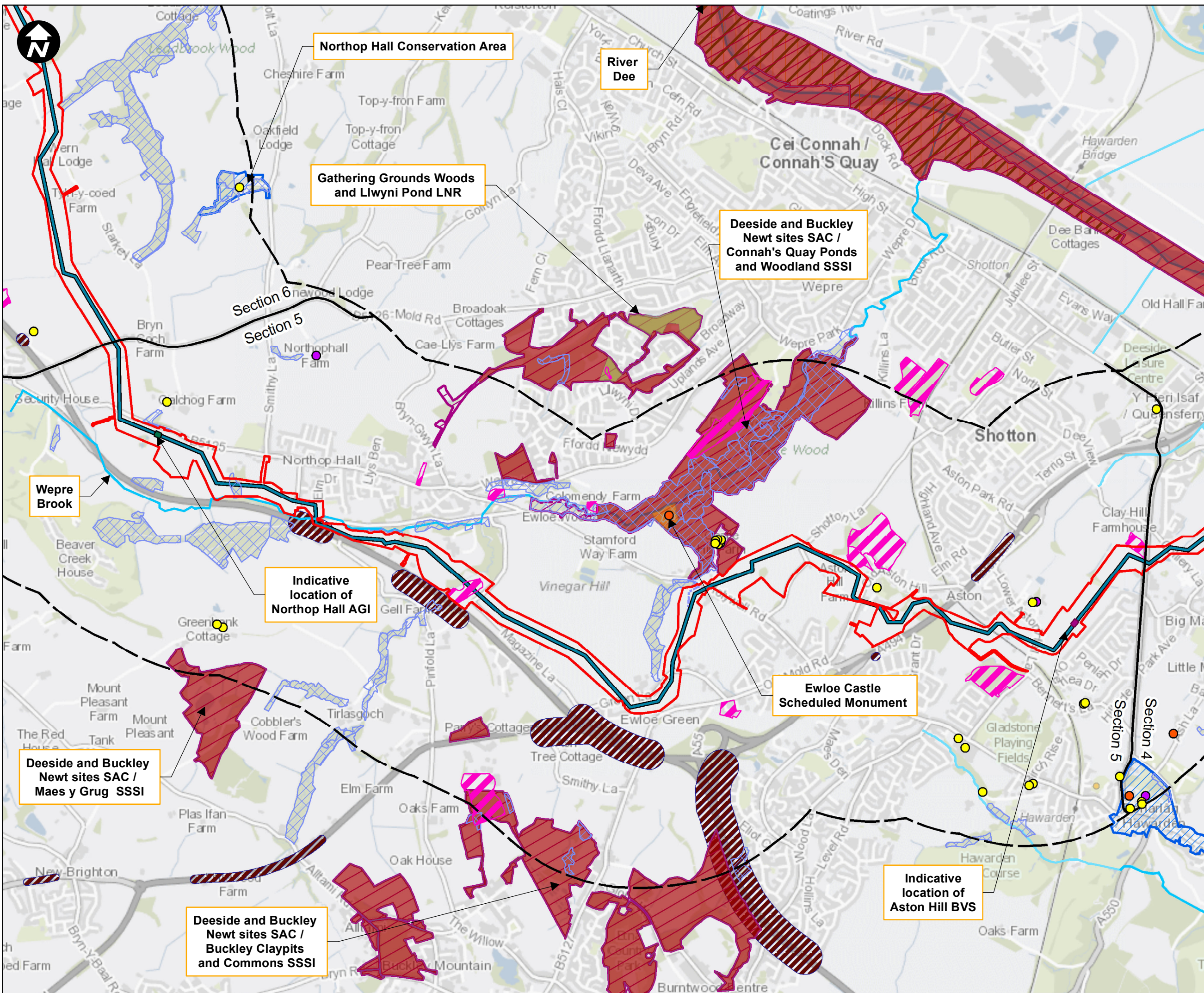

Key:

- Newbuild Infrastructure Boundary
- 1km Buffer
- Section Dividing Line
- Indicative alignment of the Stanlow AGI to Flint AGI Pipeline
- Indicative alignment of the Stanlow AGI to Flint AGI Pipeline Option PS02b
- Above Ground Installation (AGI)
- Block Valve Station (BVS)
- Grade I Listed Building
- Grade II Listed Building
- Grade II* Listed Building
- WFD Water Body
- Historic Landfill Site
- Scheduled Monuments
- Ancient Woodland
- Special Area of Conservation
- Site of Special Scientific Interest
- Special Protection Area
- RAMSAR
- Conservation Areas
- Noise Action Planning Priority Areas (NAPPA)
- Local Nature Reserve

SCALE: 1:20,000

0 255 510 Metres

Contains OS data © Crown Copyright and database right 2020

HyNet North West

PROJECT TITLE
HyNet Carbon Dioxide Pipeline DCO

DRAWING TITLE
Figure 3.3 - Environmental Features Sheet 5 of 7

DRAWING STATUS
FOR DESIGN CHANGE REQUEST 1

DRAWN	CHECKED	APPROVED	AUTHORISED
KD	JH	RC	MT
SCALE @ A3 SIZE		DATE	REVISION
1:20,000		14/03/2023	B
DRAWING NUMBER			
EN070007-APP-ES-3.3-Sheet 5			

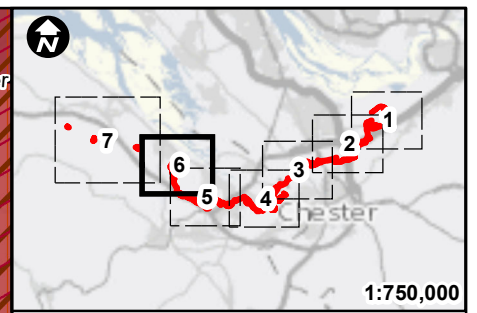
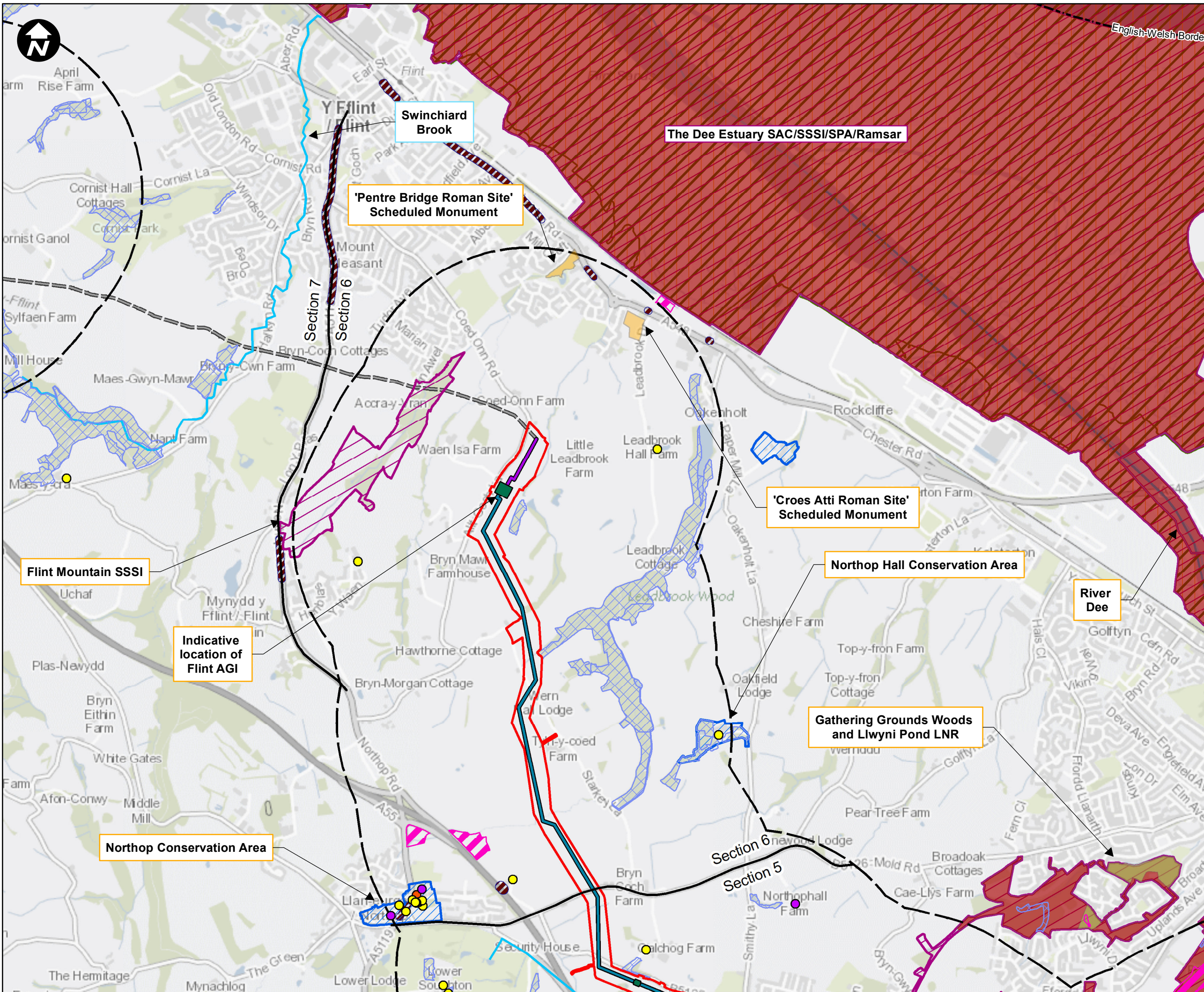

- Key:**
- Newbuild Infrastructure Boundary
 - 1km Buffer
 - Section Dividing Line
 - Indicative alignment of the Stanlow AGI to Flint AGI Pipeline
 - Indicative alignment of the Flint AGI to Flint Connection Pipeline
 - Existing pipeline
 - Above Ground Installation (AGI)
 - Grade I Listed Building
 - Grade II Listed Building
 - Grade II* Listed Building
 - WFD Water Body
 - Historic Landfill Site
 - Scheduled Monuments
 - Ancient Woodland
 - Special Area of Conservation
 - Site of Special Scientific Interest
 - Special Protection Area
 - RAMSAR
 - Flood Zone 3
 - Conservation Areas
 - Noise Action Planning Priority Areas (NAPPA)
 - Local Nature Reserve

SCALE: 1:20,000
 0 255 510 Metres
 Contains OS data © Crown Copyright and database right 2020

HyNet North West

PROJECT TITLE
HyNet Carbon Dioxide Pipeline DCO

DRAWING TITLE
 Figure 3.3 - Environmental Features Sheet 6 of 7

DRAWING STATUS
 FOR DESIGN CHANGE REQUEST 1

DRAWN	CHECKED	APPROVED	AUTHORISED
KD	JH	RC	MT

SCALE @ A3 SIZE: 1:20,000 DATE: 16/03/2023 REVISION: B

DRAWING NUMBER
 EN070007-APP-ES-3.3-Sheet 6

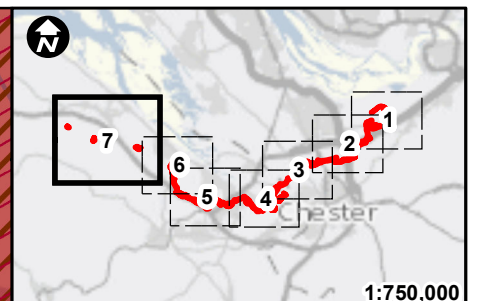
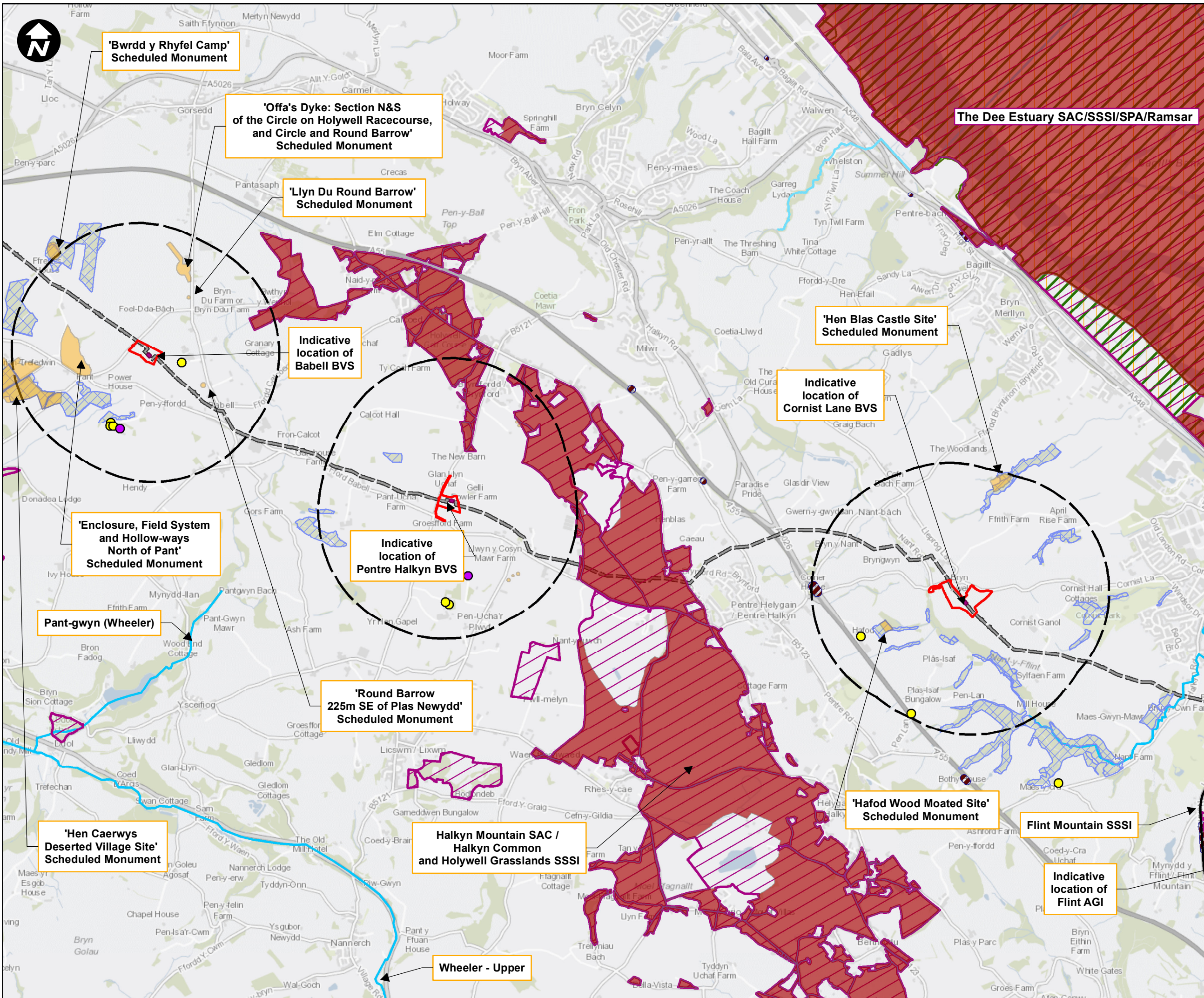

- Key:**
- Newbuild Infrastructure Boundary
 - 1km Buffer
 - Section Dividing Line
 - Existing pipeline
 - Block Valve Station (BVS)
 - Grade II Listed Building
 - Grade II* Listed Building
 - WFD Water Body
 - Scheduled Monuments
 - Ancient Woodland
 - Special Area of Conservation
 - Site of Special Scientific Interest
 - Special Protection Area
 - RAMSAR
 - Noise Action Planning Priority Areas (NAPPA)

SCALE: 1:30,000
 0 500 1,000 Metres

Contains OS data © Crown Copyright and database right 2020

HyNet North West

PROJECT TITLE
HyNet Carbon Dioxide Pipeline DCO

DRAWING TITLE
 Figure 3.3 - Environmental Features Sheet 7 of 7

DRAWING STATUS
 FOR DESIGN CHANGE REQUEST 1

DRAWN	CHECKED	APPROVED	AUTHORISED
KD	JH	RC	MT

SCALE @ A3 SIZE	DATE	REVISION
1:30,000	16/03/2023	B

DRAWING NUMBER
 EN070007-APP-ES-3.3-Sheet 7